



**MARQUE: MOULINEX**  
**REFERENCE: FP826H10 DOUB FORCE**  
**CODIC: 4263383**



**NOTICE**



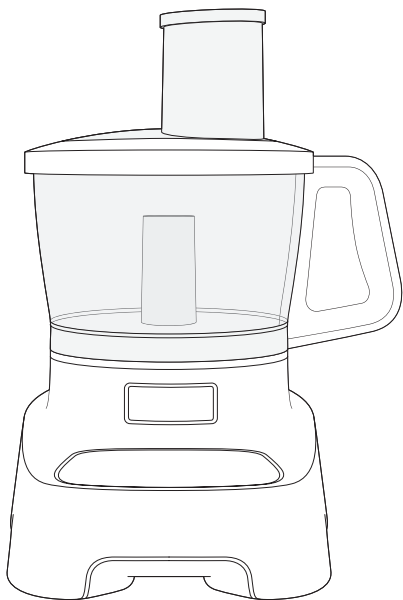

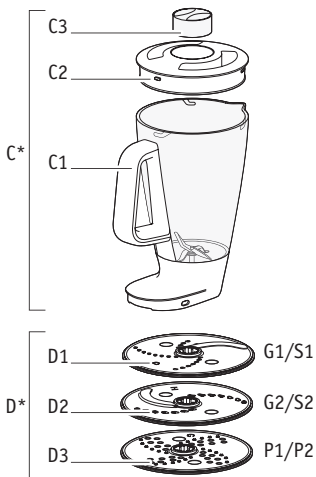
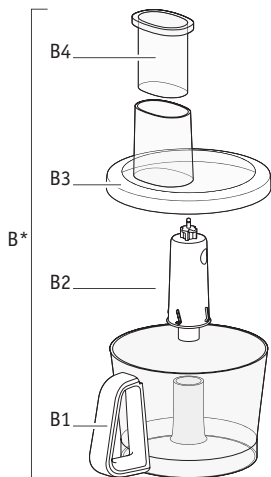
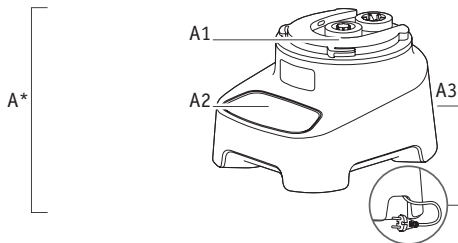

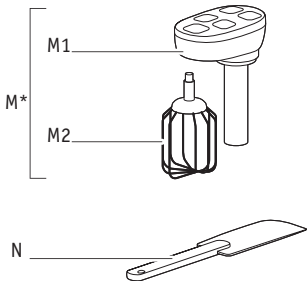
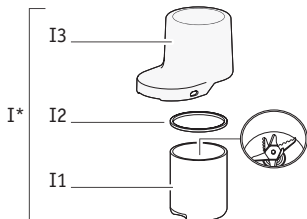
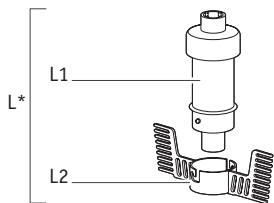
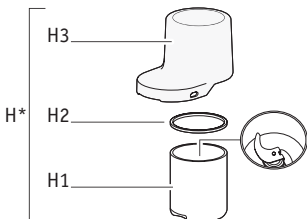
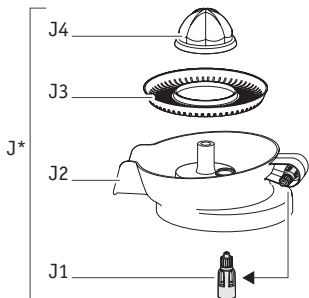
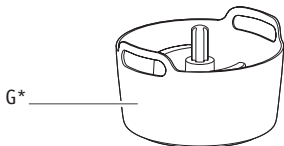
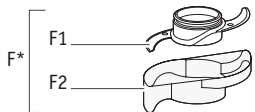
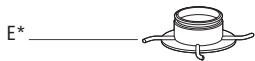



Selon modèle  
En función del modelo  
Consoante o modelo  
A seconda del modello  
Ανάλογα με το μοντέλο

Afhankelijk van het model  
Je nach Modell  
Depending on model  
حسب النموذج  
بسته به مدل

В зависимости от модели  
Залежно від моделі  
Үлгіге байланысты



1

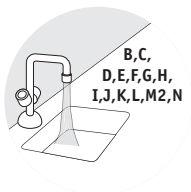

2

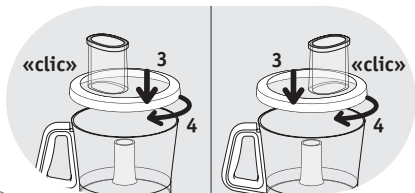
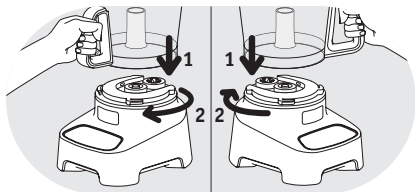

1

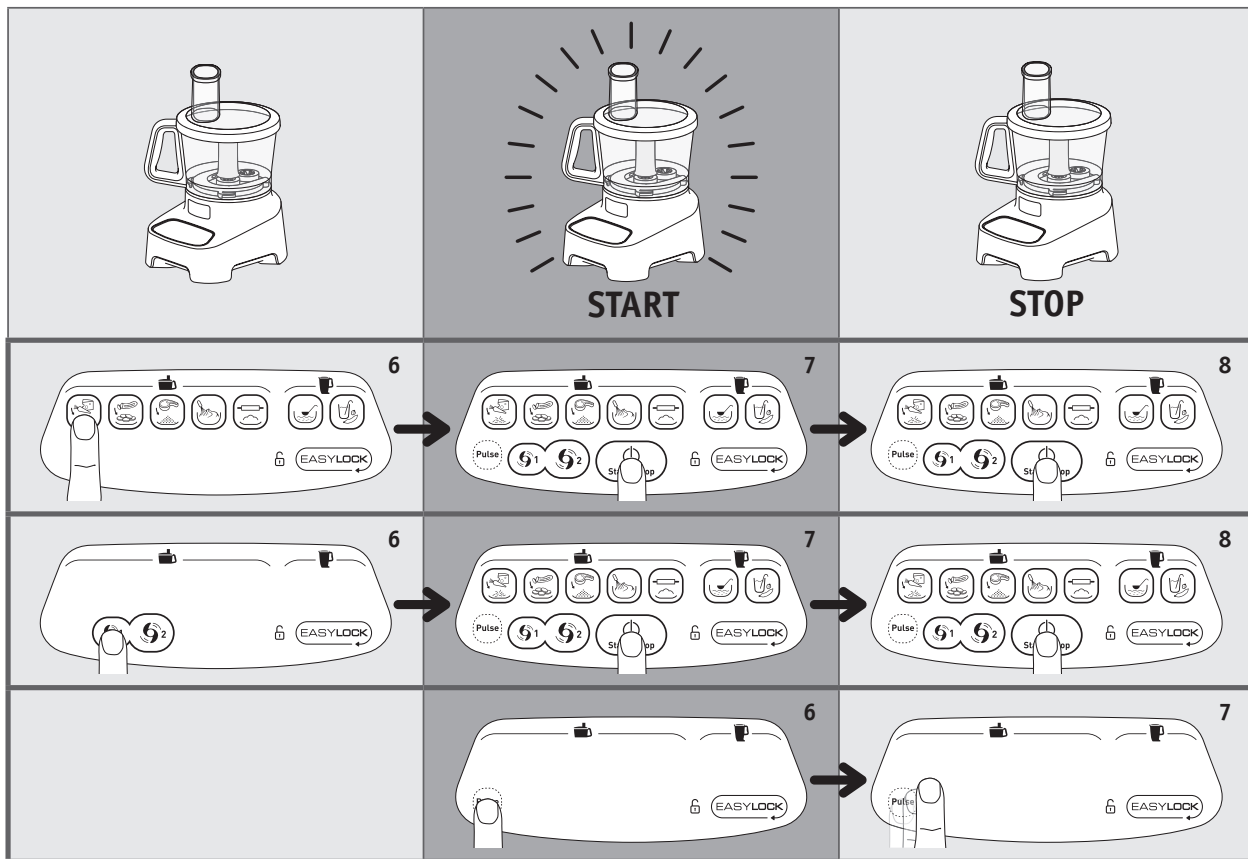
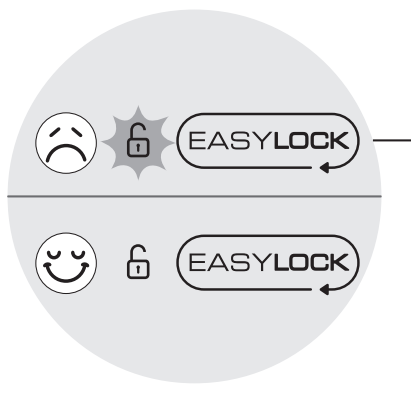
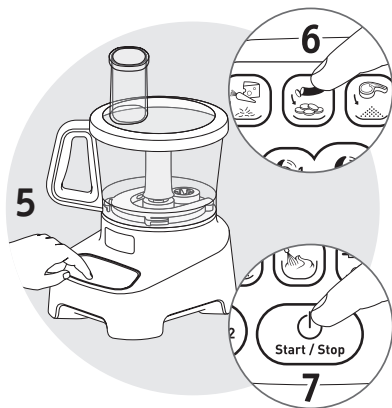
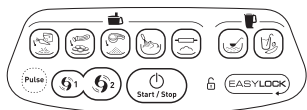

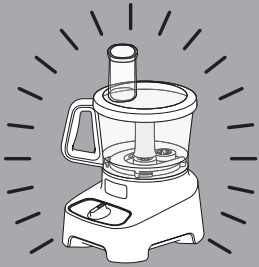
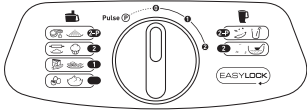

**START**



**STOP**

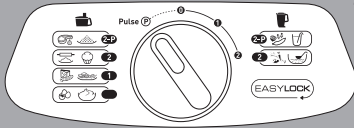

5

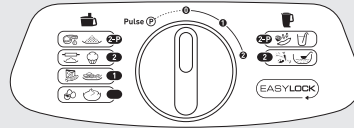

6

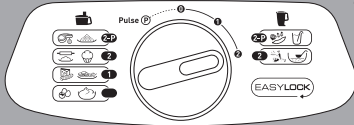

5

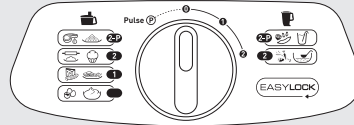

6

4

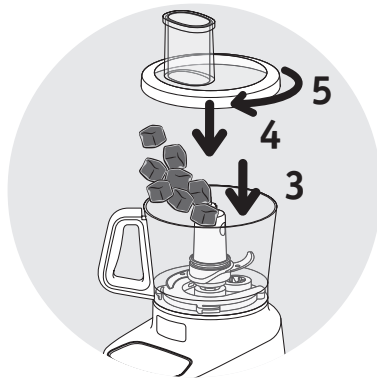
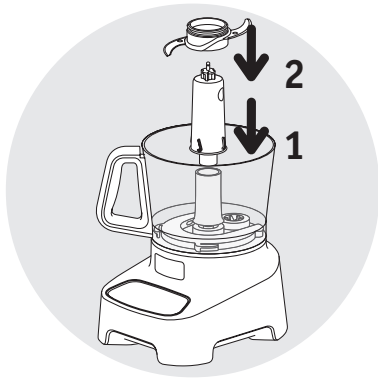

5

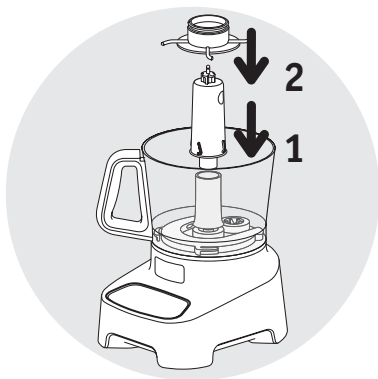
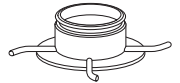



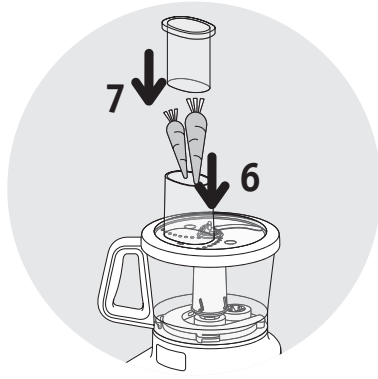
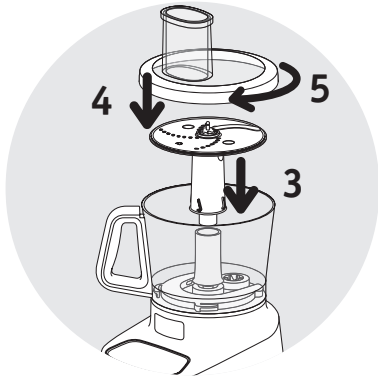
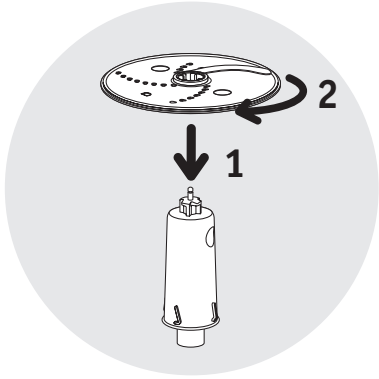

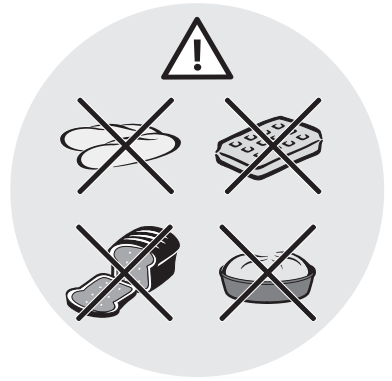
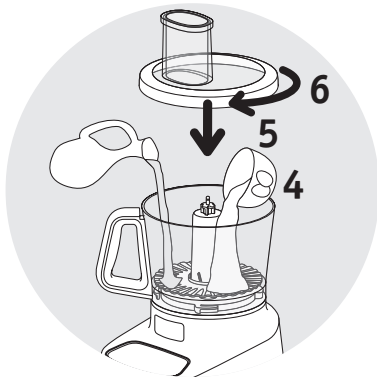
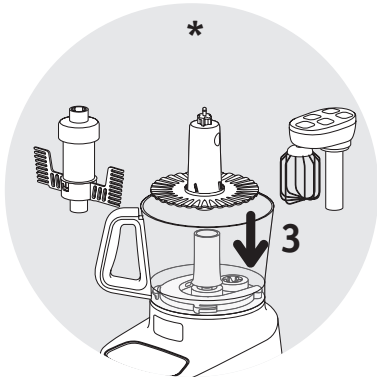
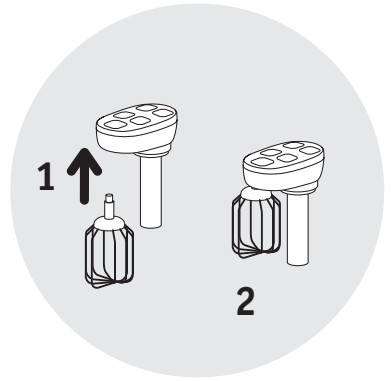
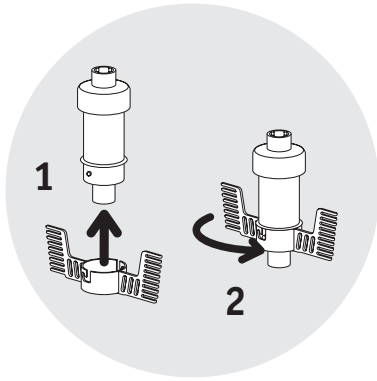
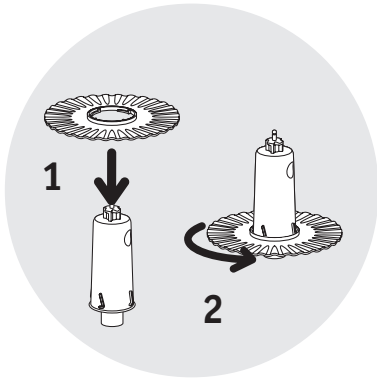
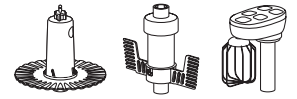

8

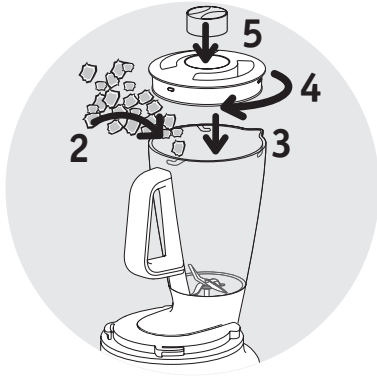
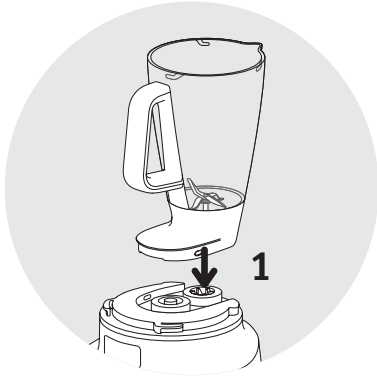

9

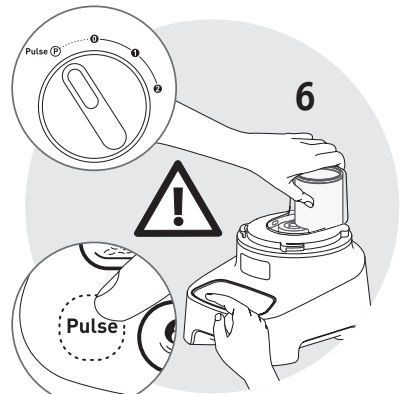
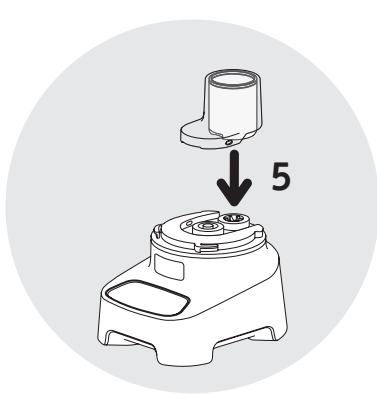
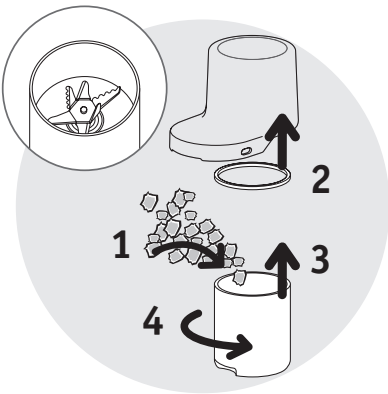
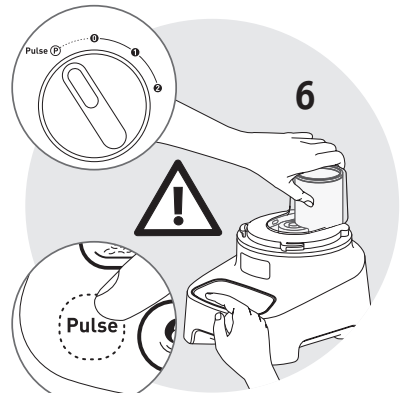
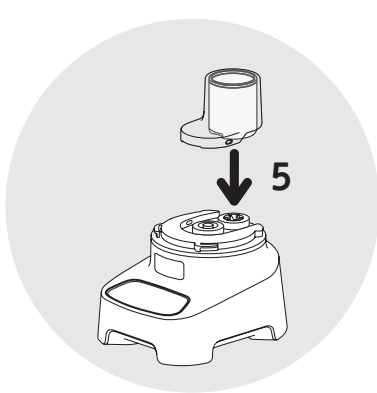
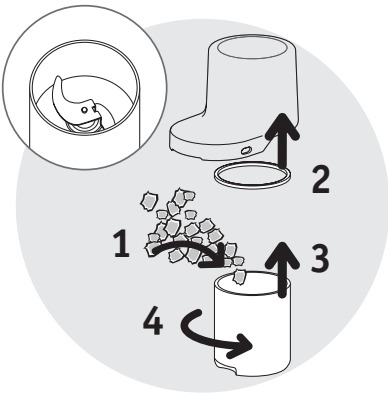



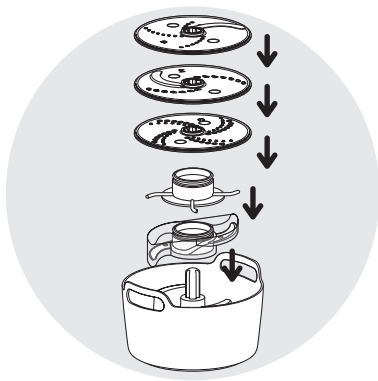
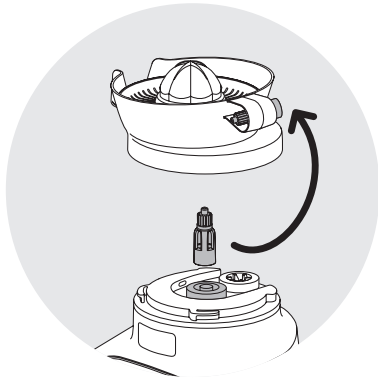
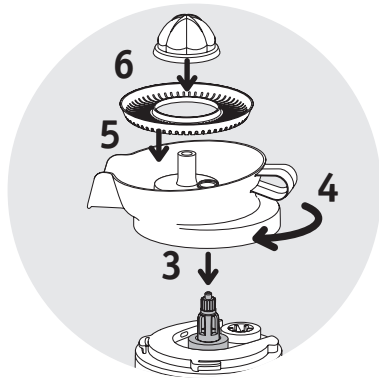
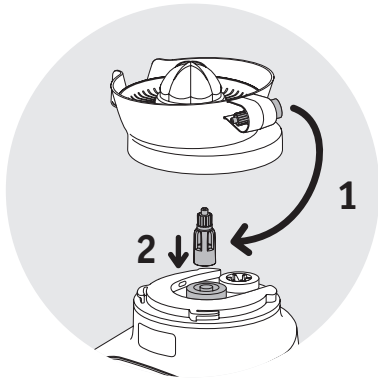









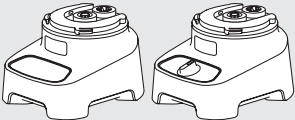



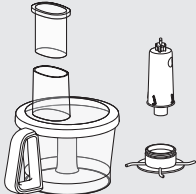



























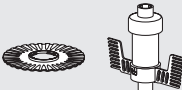







7



|        |  |  | <br>max | <br>max       | <br>max | <br>max | <br>max       | <br>max |       |
|--------|--|--|---------|---------------|---------|---------|---------------|---------|-------|
| *F     |  |  |         | 30 s          | 600g    |         | 30 s          | 600g    |       |
|        |  |  |         | 30 s          | 600g    |         | 30 s          | 600g    |       |
|        |  |  | Pulse   | 10 x<br>1 s   | 600g    |         | 10 x<br>1 s   | 600g    |       |
|        |  |  |         | 2 min         | 1L      |         | 2 min         | 1L      |       |
| *E     |  |  |         | 1 min<br>30 s | 1kg     |         | 1 min<br>30 s | 1kg     |       |
|        |  |  |         | 1 min<br>30 s | 800g    |         | 1 min<br>30 s | 800g    |       |
|        |  |  |         | 2 min<br>30 s | 1L      |         | 2 min<br>30 s | 1L      |       |
|        |  |  |         | 3 min<br>30 s | 1,2kg   |         | 3 min<br>30 s | 1,2kg   |       |
| *D     |  |  |         |               | 2 min   | 500g    |               | 2 min   | 500g  |
| *D     |  |  |         |               | 2 min   | 500g    |               | 2 min   | 500g  |
| *D     |  |  |         |               | 2 min   | 500g    |               | 2 min   | 500g  |
|        |  |  |         |               | 2 min   | 500g    |               | 2 min   | 500g  |
| *K,L,M |  |  |         |               | 10 min  | 0,25L   |               | 10 min  | 0,25L |
|        |  |  |         |               | 10 min  | 0,25L   |               | 10 min  | 0,25L |
|        |  |  |         |               | 10 min  | X6      |               | 10 min  | X6    |

|            |        |            | <br>max   | <br>max | <br>max | <br>max | <br>max | <br>max |
|------------|--------|------------|-----------|---------|---------|---------|---------|---------|
| *C<br>     | *A<br> |            |           | 3 min   | 1,25L   |         | 3 min   | 1,25L   |
|            |        |            |           | 3 min   | 1,5L    |         | 3 min   | 1,5L    |
|            |        |            |           | 3 min   | 1,5L    |         | 3 min   | 1,5L    |
| *H<br><br> |        |            | <br>Pulse | 8 x 1 s | 120g    |         | 8 x 1 s | 120g    |
|            |        |            |           | 3 x 1 s | 10-50g  |         | 3 x 1 s | 10-50g  |
|            |        |            |           | 8 x 1 s | 80g     |         | 8 x 1 s | 80g     |
|            |        |            |           | 8 x 1 s | 100g    |         | 8 x 1 s | 100g    |
| *I<br>     |        | *1000W<br> | <br>Pulse | 4 s     | 80g     |         | 4 s     | 80g     |
|            |        | *1200W<br> |           | 4 s     | 120g    |         | 4 s     | 120g    |
| *J<br>     |        |            | <br>1     | 2 min   | 500g    |         | 2 min   | 500g    |

|                  |    |    |    |
|---|---|---|---|
| <b>A</b><br>     |    |    |    |
| <b>B,E</b><br>   |    |    |    |
| <b>C</b><br>     |    |    |    |
| <b>D</b><br>     |    |    |    |
| <b>F</b><br>    |   |   |   |
| <b>G</b><br>   |  |  |  |
| <b>H,I</b><br> |  |  |  |
| <b>J</b><br>   |  |  |  |
| <b>K,L</b><br> |  |  |  |
| <b>M1</b><br>  |  |  |  |
| <b>M2</b><br>  |  |  |  |
| <b>N</b><br>   |  |  |  |

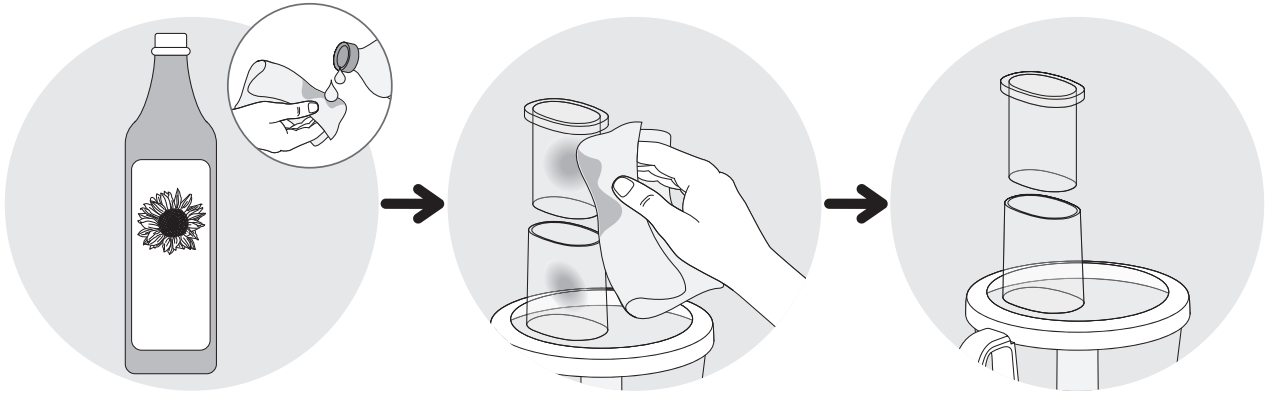



\*Selon modèle

Les accessoires livrés avec le produit peuvent être différents, en fonction des modèles.

Les accessoires du modèle que vous venez d'acheter sont représentés sur son emballage.

Vous pouvez vous procurer les autres accessoires décrits dans cette notice auprès de votre revendeur habituel ou d'un centre de service agréé.

**AVERTISSEMENT : Le livret des consignes de sécurité se trouve dans l'emballage. Veuillez les lire attentivement avant d'utiliser votre nouvel appareil. Gardez-les dans un endroit où vous pourrez les retrouver et vous y référer ultérieurement.**

Votre appareil est équipé d'une sécurité anti-surchauffe (selon modèle).

Dans le cas d'une surchauffe, votre appareil cessera de fonctionner. Débranchez-le et laissez-le refroidir environ 20 minutes, puis rebranchez-le et reprenez votre utilisation.

Si votre appareil ne fonctionne pas, vérifiez :

- le branchement de votre appareil
- le verrouillage de chaque accessoire.

Votre appareil est équipé d'une sécurité en cas de surchauffe. Débranchez votre appareil et laissez-le refroidir.

Votre appareil ne fonctionne toujours pas ? Adressez-vous à un centre service agréé (voir liste dans livret Service).

**INTERNATIONAL GUARANTEE: COUNTRY LIST**

| ARGENTINA                                   | 0800-122-2732                              | <b>مصر</b><br>EGYPT  | 16622   | <b>SLOVENIJA</b><br>SLOVENIA   | 02 234 94 90     | <b>MALAYSIA</b>                           | 603 7802 3000    |
|---|--|--|---|--------------------------------|------------------|---|------------------|
| <b>ՀԱՅԱՍՏԱՆ</b><br>ARMENIA                  | 010 55-76-07                               | <b>EESTI</b><br>ESTONIA  | 668 1286  | <b>ΕΛΛΑΔΑ</b><br>GREECE        | 2106371251       | <b>MEXICO</b>                             | (01800) 112 8325 |
| AUSTRALIA                                   | 1300307824                                 | <b>SUOMI</b><br>FINLAND  | 09 622 94 20                                      | <b>香港</b><br>HONG KONG         | 8130 8998        | <b>MOLDOVA</b>                            | 22 929249        |
| <b>ÖSTERREICH</b><br>AUSTRIA                | 01 890 3476                                | France Continentale +<br>Guadeloupe,<br>Martinique, Réunion,<br>Saint-Martin | 09 74 50 47 74                                    | <b>MAGYARORSZÁG</b><br>HUNGARY | 06 1 801 8434    | <b>NETERLAND</b><br>The Netherlands       | 0318 58 24 24    |
| <b>البحرين</b><br>BAHRAIN                   | 17716666                                   | <b>DEUTSCHLAND</b><br>GERMANY  | 0212 387 400                                      | <b>INDONESIA</b>               | +62 21 5793 7007 | <b>NEW ZEALAND</b>                        | 0800 700 711     |
| <b>БЕЛАРУСЬ</b><br>BELARUS                  | 017 2239290                                | <b>عمان سلطنة</b><br>OMAN  | 24703471  | <b>ITALIA</b><br>ITALY         | 1 99 207 354     | <b>NORGE</b><br>NORWAY                    | 815 09 567       |
| <b>BELGIQUE</b><br>BELGIE<br>BELGIUM        | 070 23 31 59                               | <b>POLSKA</b><br>POLAND  | 801 300 420<br>koszt jak za<br>połączenie lokalne | <b>日本</b><br>JAPAN             | 0570-077772      | <b>SOUTH AFRICA</b>                       | 0100201730       |
| <b>BOSNA I</b><br>HERCEGOVINA               | Info-linija za<br>potrošače<br>033 551 220 | <b>PORTUGAL</b>  | 808 284 735                                       | <b>الأردن</b><br>JORDAN        | 5665505          | <b>ESPAÑA</b><br>SPAIN                    | 902 31 24 00     |
| <b>BRASIL</b><br>BRAZIL                     | 11 2915-4400                               | <b>قطر</b><br>QATAR  | 44485555  | <b>ҚАЗАҚСТАН</b><br>KAZAKHSTAN | 727 378 39 39    | <b>SVERIGE</b><br>SWEDEN                  | 08 594 213 30    |
| <b>БЪЛГАРИЯ</b><br>BULGARIA                 | 0700 10 330                                | <b>REPUBLIC OF</b><br>IRELAND  | 01 677 4003                                       | <b>한국어</b><br>KOREA            | 1588-1588        | <b>SUISSE SCHWEIZ</b><br>SWITZERLAND      | 044 837 18 40    |
| <b>CANADA</b>                               | 1-800-418-3325                             | <b>ROMANIA</b>   | 0 21 316 87 84                                    | <b>الكويت</b><br>KUWAIT        | 24831000         | <b>ประเทศไทย</b><br>THAILAND              | 02 769 7477      |
| <b>CHILE</b>                                | 02 2 884 46 06                             | <b>РОССИЯ</b><br>RUSSIA  | 495 213 32 30                                     | <b>LATVIJA</b><br>LATVIA       | 6 616 3403       | <b>TÜRKIYE</b><br>TURKEY                  | 444 40 50        |
| <b>COLOMBIA</b>                             | 018000520022                               | <b>السعودية العربية</b><br>SAUDI ARABIA                                      | 920023701   | <b>لبنان</b><br>LEBANON        | 4414727          | <b>المملكة العربية</b><br>الامارات<br>UAE | 8002272          |
| <b>HRVATSKA</b><br>CROATIA                  | 01 30 15 294                               | <b>SERBIJA</b><br>SERBIA   | 060 0 732 000                                     | <b>LIETUVA</b><br>LITHUANIA    | 5 214 0057       | <b>Україна</b><br>UKRAINE                 | 044 300 13 04    |
| <b>ČESKA</b><br>REPUBLIKA<br>CZECH REPUBLIC | 731 010 111                                | <b>SINGAPORE</b>   | 6550 8900   | <b>LUXEMBOURG</b>              | 0032 70 23 31 59 | <b>UNITED</b><br>KINGDOM                  | 0345 602 1454    |
| <b>DANMARK</b><br>DENMARK                   | 44 663 155                                 | <b>SLOVENSKO</b><br>SLOVAKIA   | 232 199 930                                       | <b>МАКЕДОНИЈА</b><br>MACEDONIA | (02) 20 50 319   | <b>U.S.A.</b>                             | 800-395-8325     |
| <b>VENEZUELA</b>                            | 0800-7268724                               |  |   |                                |                  |   | 22/12/2015       |

**Date of purchase:** ..... / Date d'achat / Fecha de compra / Data da compra / Data d'acquisto / Kaufdatum / Aankoopdatum / Készlet / Inköpdatum / Kjøpsdato / Ostopová / Data zakupu / Дата вніздріт / Bilgilişim tarihi / Östüaküsp / Datum nıkupu / Sozerazısın / Datum nıkupu / Pıkıama dtıtım / Datum Kupovine / Datum kupnje / Data cumprării / Turıkık penbehan / Tanggal pembelian / Ngilyı ma háng / Satın alma tarihi / Дата продаж / Дата на закупавање / Датум на купување / Сакупачи сервіси / Ημερομηνία αγοράς / (Αυθεντικό) αρχή ημερία / 購買日期 / 購入日 / 구입일자 / تاريخ الشراء / تاریخ خرید / 購買日期 / 購入日 / 구입일자 / تاريخ الشراء / تاریخ خرید

**Product reference:** ..... / Référence du produit / Referencia del producto / Nome do produto / Tipo de produto / Typnummer des Gerätes / Artikelnummer van het apparaat / Referenznummer / Produktnummers / Artikelnummer / Tuotenumero / referencia produktu / Model / Gaminio numeris / Tuote viitenumer / Тип апарата / Visiřis kelle / Тур виробка / Produkta asisanas namurs / Model proizvoda / Oznaka proizvoda / Cod produs / Produkt ružakus / Referens produkt / MS sin plātņ / Vrtn kod / Model / Model / Modeli na uradu / Model / Kodok / proizvots / Типът / (Αυθεντικό) 商品模型 / 製品レファレンス番号 / 製品番号 / المرجع كود محمول / مرجع المنتج الكود / MS sin plātņ / Vrtn kod / Model / Model / Modeli na uradu / Model / Kodok / proizvots

**Retailer name and address:** ..... / Nom et adresse du vendeur / Nombre y dirección del minorista / Nome e endereço do revendedor / Nome e indirizzo del negozio / Name and Anscııler des Händlers / Naam en adres van de dealer / Forhandler navn & adresse / Återförsäljarens namn och adress / Forhandler navn og adresse / Jäliteemyyntä nimi ja osoite / Nazwa i adres sprzedawcy / Namele și adresa vânzătorului / Parčuševoš pavadinimais ir adrešas / Mitijs kaupljs ja adrese / Naziv i naslov trgovine / Trgovisim / Naziv a adresa prodaje / Veikala nosaukums un adrese / Naziv i adresa maloprodaje / Naziv i adresa prodavca / Naziv i adresa prodajnog mjesta / Name și adresă vânzător / Naziv a adresa prodaje / Nama dan alamat penjual / Nama Toko Penjual dan alamat / Tien và địa chỉ của cửa hàng bán/Sales firmans adri ve adresi / Назвање и адрес продавак / Назва и адрес продавак / Търговни обект / Назим и адреса на продаващия / Сакупачињи оты ъне менс-аама / Πωληστήρι και διεύθυνση καταστήματος / (Αυθεντικό) 零售商名称及地址 / 販売店の名前、住所 / 소매점 이름과 주소 / 零售商的店名和地址 / 販売店の名前、住所 / 소매점 직인 / 零售商的店名和地址 / 零售商的店名和地址 / 零售商的店名和地址 / 零售商的店名和地址

**Distributor stamp:** ..... / Cachet distributeur / Sello del distribuidor / Carimbo do revendedor / Timbro del negozio / Händlerstempel / Sempel van de dealer / Forhandler stempel / Återförsäljarens stempel / Forhandler stempel / Jäliteemyyntä kiema / Pieczęć sprzedawcy / Štampila vânzătorului / Antspads / Tempel / Žig trgovine / Etiket / Ravitko prodaja / Zimops / Pečet maloprodaje / Pečet prodavca / Pečet prodajnog mjesta / Štampila vânzătorului / Ravitko prodaja / Cap peronic / Cap dari Toko Penjual / Cita häng bin döng dĩa / Satis Firmann Kaşesi / Pečat prodavca / Pečatna prodavca / Pečat na trgovinskoj obicni / Pečat na prodavnicišta / Сакупачињи мотр / Закупачињи καταστήματος / (Αυθεντικό) 經銷商蓋印 / 販売店印 / 소매점 직인 / 零售商的店名和地址 / 零售商的店名和地址 / 零售商的店名和地址 / 零售商的店名和地址 / 零售商的店名和地址 / 零售商的店名和地址